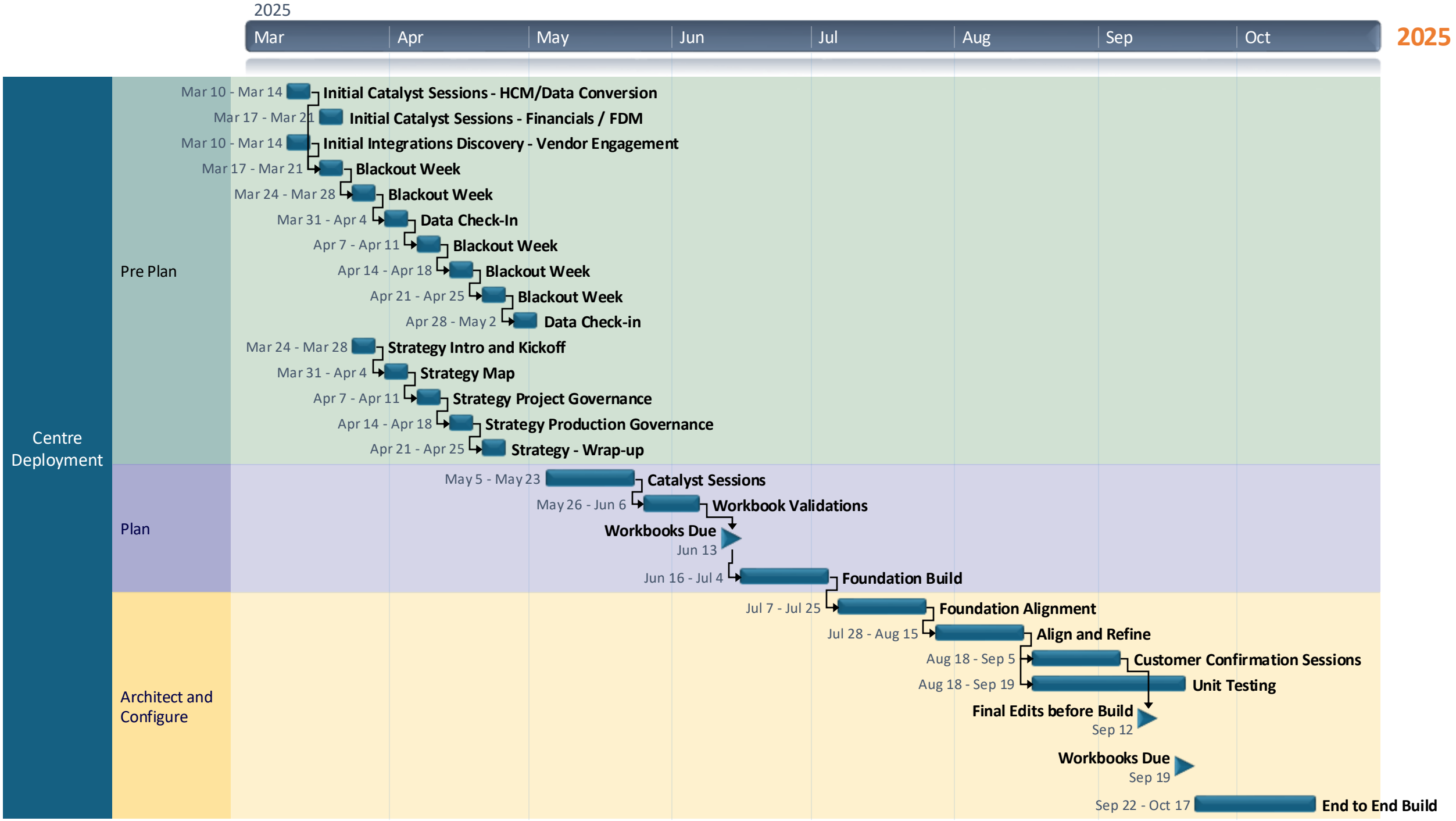
2025
Mar
Apr
May
Jun
Jul
Aug
Sep
Oct
2025
Centre Deployment
Pre Plan
Mar 10 - Mar 14
Initial Catalyst Sessions - HCM/Data Conversion
Mar 17 - Mar 21
Initial Catalyst Sessions - Financials / FDM
Mar 10 - Mar 14
Initial Integrations Discovery - Vendor Engagement
Mar 17 - Mar 21
Blackout Week
Mar 24 - Mar 28
Blackout Week
Mar 31 - Apr 4
Data Check-In
Apr 7 - Apr 11
Blackout Week
Apr 14 - Apr 18
Blackout Week
Apr 21 - Apr 25
Blackout Week
Apr 28 - May 2
Data Check-in
Mar 24 - Mar 28
Strategy Intro and Kickoff
Mar 31 - Apr 4
Strategy Map
Apr 7 - Apr 11
Strategy Project Governance
Apr 14 - Apr 18
Strategy Production Governance
Apr 21 - Apr 25
Strategy - Wrap-up
Plan
May 5 - May 23
Catalyst Sessions
May 26 - Jun 6
Workbook Validations
Workbooks Due
Jun 13
Jun 16 - Jul 4
Foundation Build
Architect and Configure
Jul 7 - Jul 25
Foundation Alignment
Jul 28 - Aug 15
Align and Refine
Aug 18 - Sep 5
Customer Confirmation Sessions
Aug 18 - Sep 19
Unit Testing
Final Edits before Build
Sep 12
Workbooks Due
Sep 19
Sep 22 - Oct 17
End to End Build

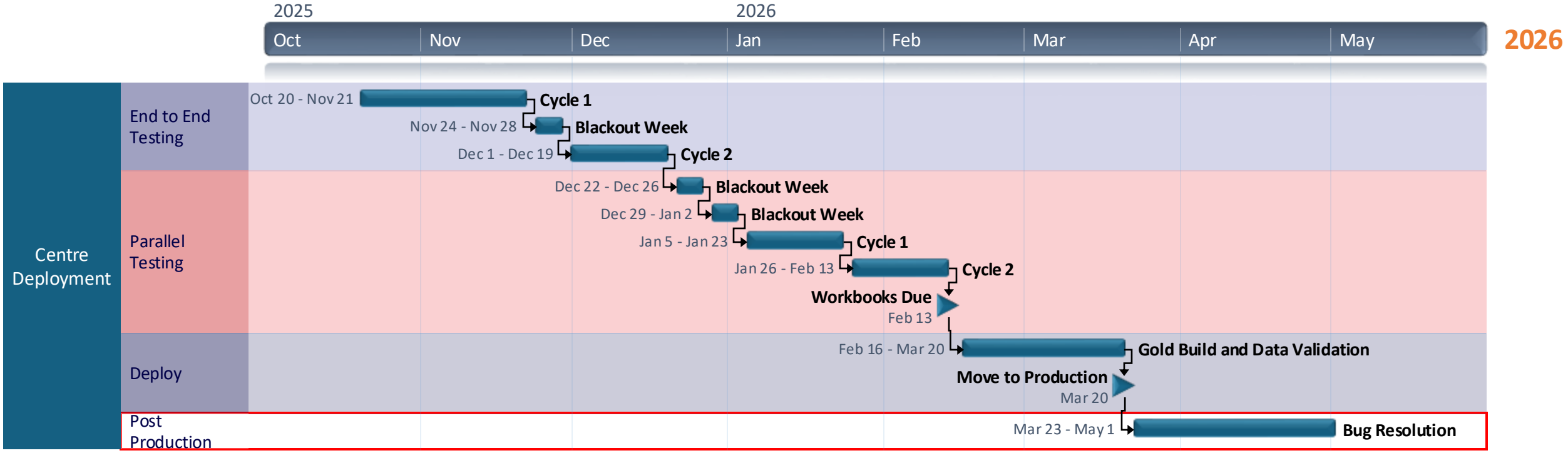
2025
2026
Oct
Nov
Dec
Jan
Feb
Mar
Apr
May
2026
Centre Deployment
End to End Testing
Parallel Testing
Deploy
Post Production
Oct 20 - Nov 21
Cycle 1
Nov 24 - Nov 28
Blackout Week
Dec 1 - Dec 19
Cycle 2
Dec 22 - Dec 26
Blackout Week
Dec 29 - Jan 2
Blackout Week
Jan 5 - Jan 23
Cycle 1
Jan 26 - Feb 13
Cycle 2
Workbooks Due
Feb 13
Feb 16 - Mar 20
Gold Build and Data Validation
Move to Production
Mar 20
Mar 23 - May 1
Bug Resolution